

# CLARUS™ Quick Reference Guide Model 500



The quick guide is a complement to the Instructions for Use.

For complete instructions, warnings, cautions, and important safety information, refer to the Instructions for Use.

1

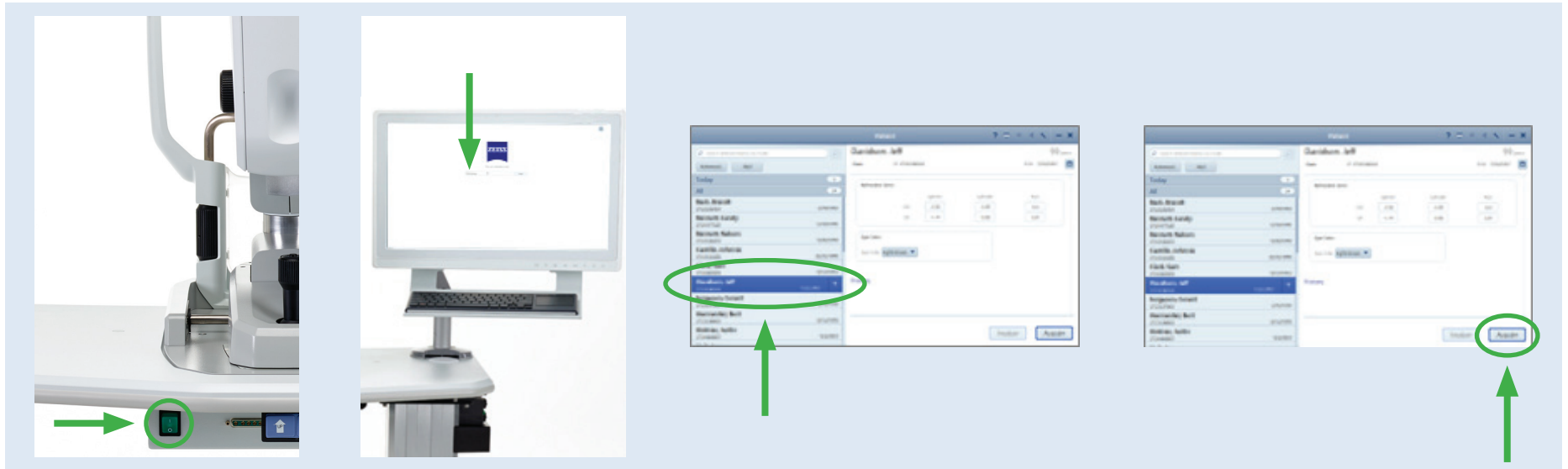

2

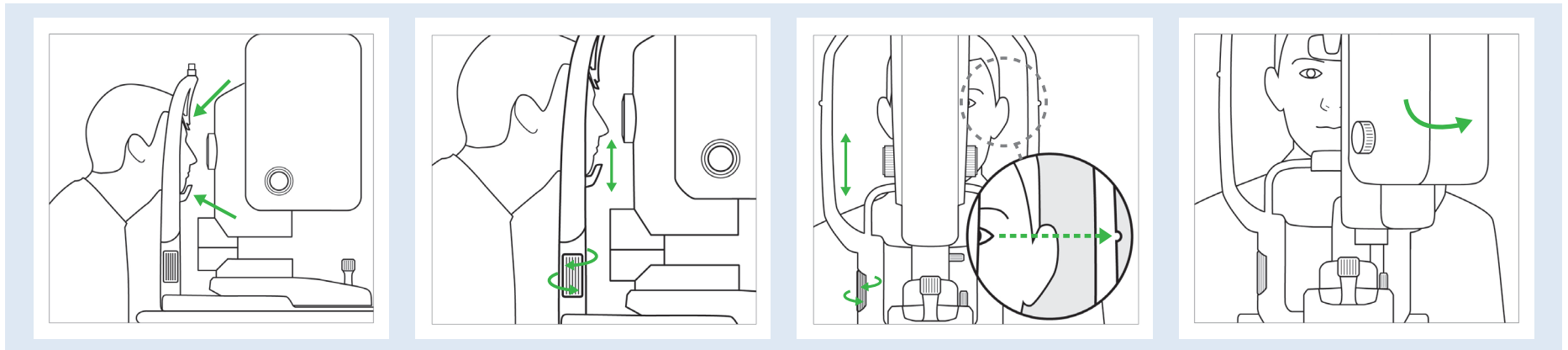

3

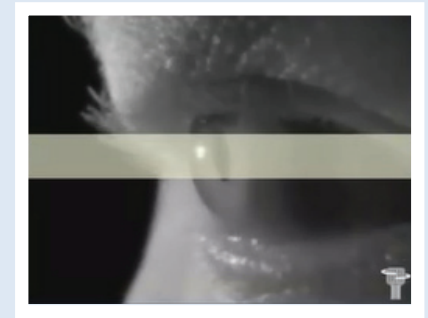
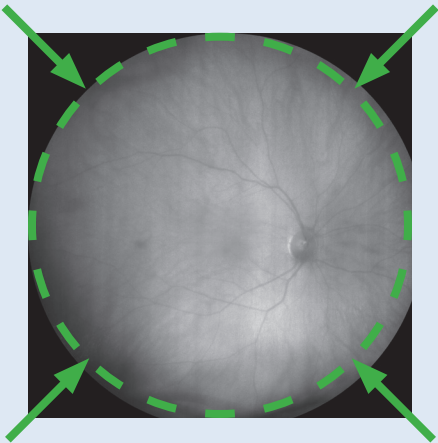

4

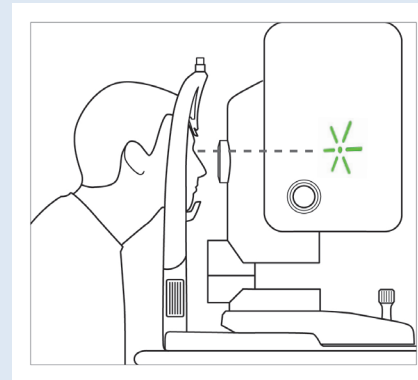
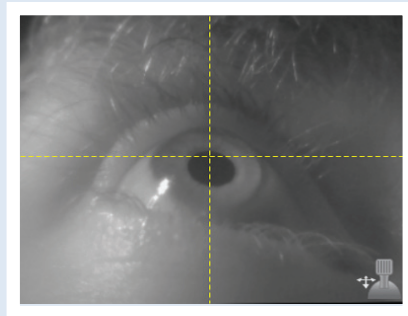

©2017 Carl Zeiss Meditec, Inc. All copyrights reserved. All ZEISS products mentioned herein are either registered trademarks or trademarks of Carl Zeiss Meditec, Inc. in the United States and/or other countries. Specifications subject to change without notice.

 **Carl Zeiss Meditec, Inc.**  
 5160 Hacienda Drive  
 Dublin, CA 94568  
 USA

Toll Free: 1 800 341 6968  
 Phone: +1 925 557 4100  
 Fax: +1 925 557 4101  
 info.meditec.us@zeiss.com  
 www.zeiss.com/med

2660021168604 Rev. A 2017-08