

# CLARUS 500- 1.1.2

## Software Update

### New enhanced workflow features

✓ Choose between light and dark themes. Select dark/light theme from settings, under general settings

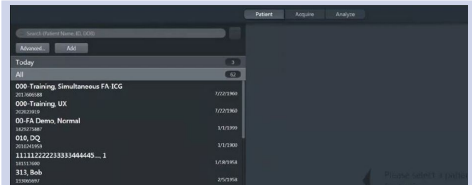

✓ Re-organised settings menu with easier access and new tabs across each page

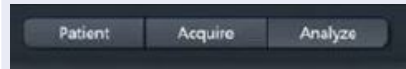

✓ New icon for dashboard



✓ Status update and network settings

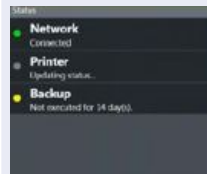

✓ Precision focus enables users to fine focus in a particular area of interest

✓ Touch anywhere on the screen to use the precision focus. This will move the yellow grid to the defined location



✓ Colour channels can be saved separately on both CLARUS review and sent to FORUM

✓ Select the channel and right click to save

✓ Select 'save a copy'

✓ Image will be saved as a separate image

✓ Note: Green channel now called 'Red Free'

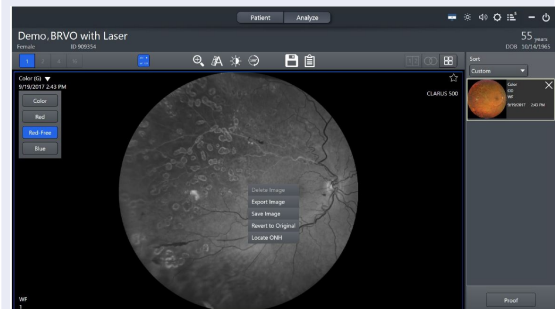

✓ New icon for quick compare, stereo and montage

